

NOTE: 11 X 17 COPIES ARE NOT TO SCALE.

BOARD AND BATTEN  
1X4 TRIM  
PROVIDE ADEQUATE FLASHING WHERE ROOFING MEETS WALL (TYP.)  
CORNER TRIM  
SIDING  
ROOFING SHINGLES ON RETURN

PROVIDE ADEQUATE FLASHING WHERE ROOFING MEETS WALL (TYP.)

CONTINUOUS RIDGE VENT  
BOARD AND BATTEN  
SHINGLES  
6' BAND  
HEADER HEIGHT  
8'-1 1/2"  
1'  
7'-0"  
HEADER HEIGHT  
9'-1 1/2"  
ROOFING SHINGLES ON RETURN

**FRONT ELEVATION**  
SCALE: 1/4" = 1' 0"

NOTE:  
ALL STAIRS, RAILING & HANDRAILS SHALL COMPLY R311 & R312 OF 2012 NRC.

NOTE:  
FLASHING IN CONTACT W/CEMENTITIOUS MATERIALS, SHALL BE CORROSION RESISTANT. NO ALUMINUM.

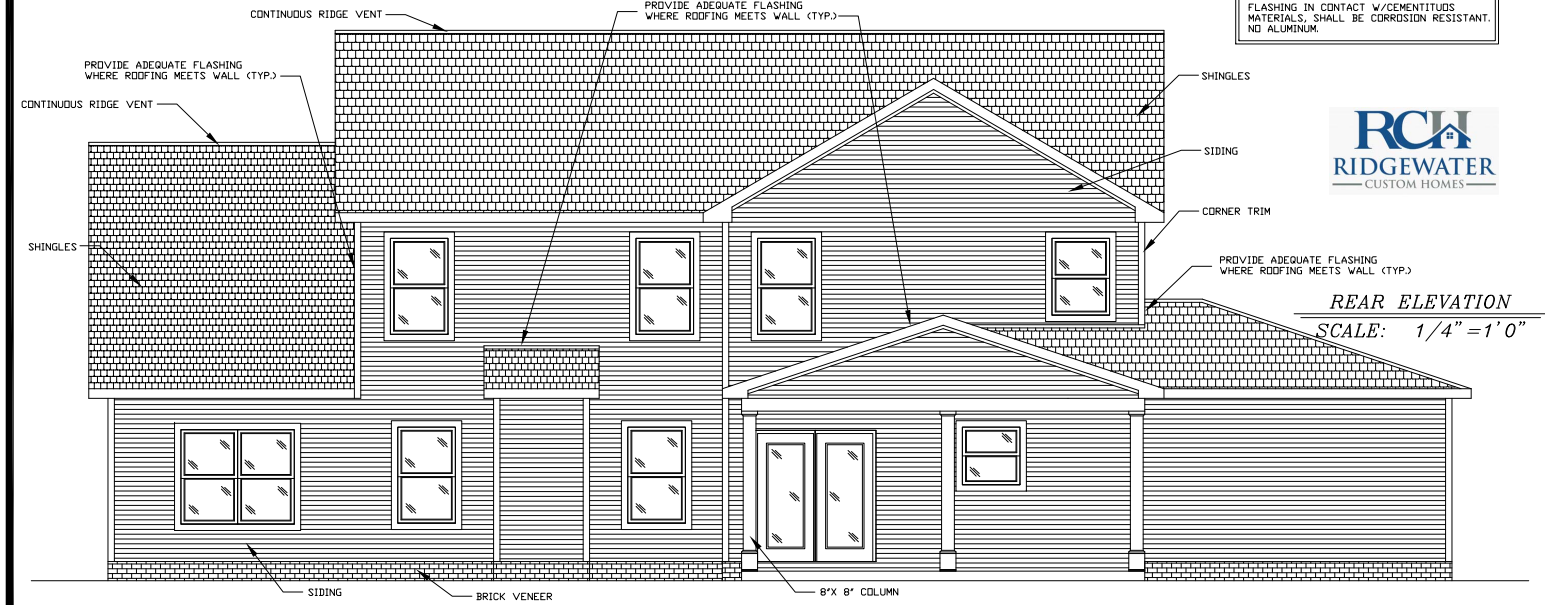

**REAR ELEVATION**  
SCALE: 1/4" = 1' 0"

CONTINUOUS RIDGE VENT  
PROVIDE ADEQUATE FLASHING WHERE ROOFING MEETS WALL (TYP.)

PROVIDE ADEQUATE FLASHING WHERE ROOFING MEETS WALL (TYP.)

SHINGLES

SIDING  
BRICK VENEER  
8' X 8" COLUMN

DAVID A. WOOD INC. IS A PROFESSIONAL ARCHITECTURAL SERVICE FIRM LICENSED IN NORTH CAROLINA. THIS PLAN MAY BE USED TO OBTAIN PERMITS TO CONSTRUCT WITH LOCAL AND STATE CODES. THE PURCHASER OF THIS SET OF PLANS SHALL CONTACT A LOCAL BUILDING PROFESSIONAL PRIOR TO CONSTRUCTION. DAVID A. WOOD INC. WILL ASSUME NO LIABILITY FOR ANY ERRORS OR OMISSIONS. CONTRACTOR SHALL CHECK AND VERIFY ALL DIMENSIONS BEFORE BEGINNING CONSTRUCTION AND COORDINATE ANY CORRECTIONS WITH OWNER AND DESIGNER. DAVID A. WOOD INC. WILL ASSUME NO LIABILITY FOR ANY ERRORS OR OMISSIONS.

**DAVID A. WOOD INC.**  
HOME DESIGNS  
MORNING STAR, CAROLINA  
TRUCKEE, IDAHO  
WWW.DavidWoodHomeDesigns.COM

**THE AUSTIN**

**THE AUSTIN**

RIDGEWATER CUSTOM HOMES, LLC  
NORTH CAROLINA  
SCALE: AS NOTED DRAWN BY: DAVID A. WOOD  
DATE: 5/28/18 PLAN #: 2018 024  
SIZE: 70'-0" X 57'-0" ELEVATIONS

SHEET #  
1 OF 9

DAVID A. WOOD, INC. IS A PROFESSIONAL ARCHITECTURAL FIRM LOCATED IN MONROE, NORTH CAROLINA. THIS PLAN MAY NEED TO BE ADAPTED TO COMPLY WITH LOCAL AND STATE CODES. THE PURCHASER OF THIS SET OF PLANS SHOULD CONSULT A LOCAL BUILDING PROFESSIONAL PRIOR TO CONSTRUCTION.

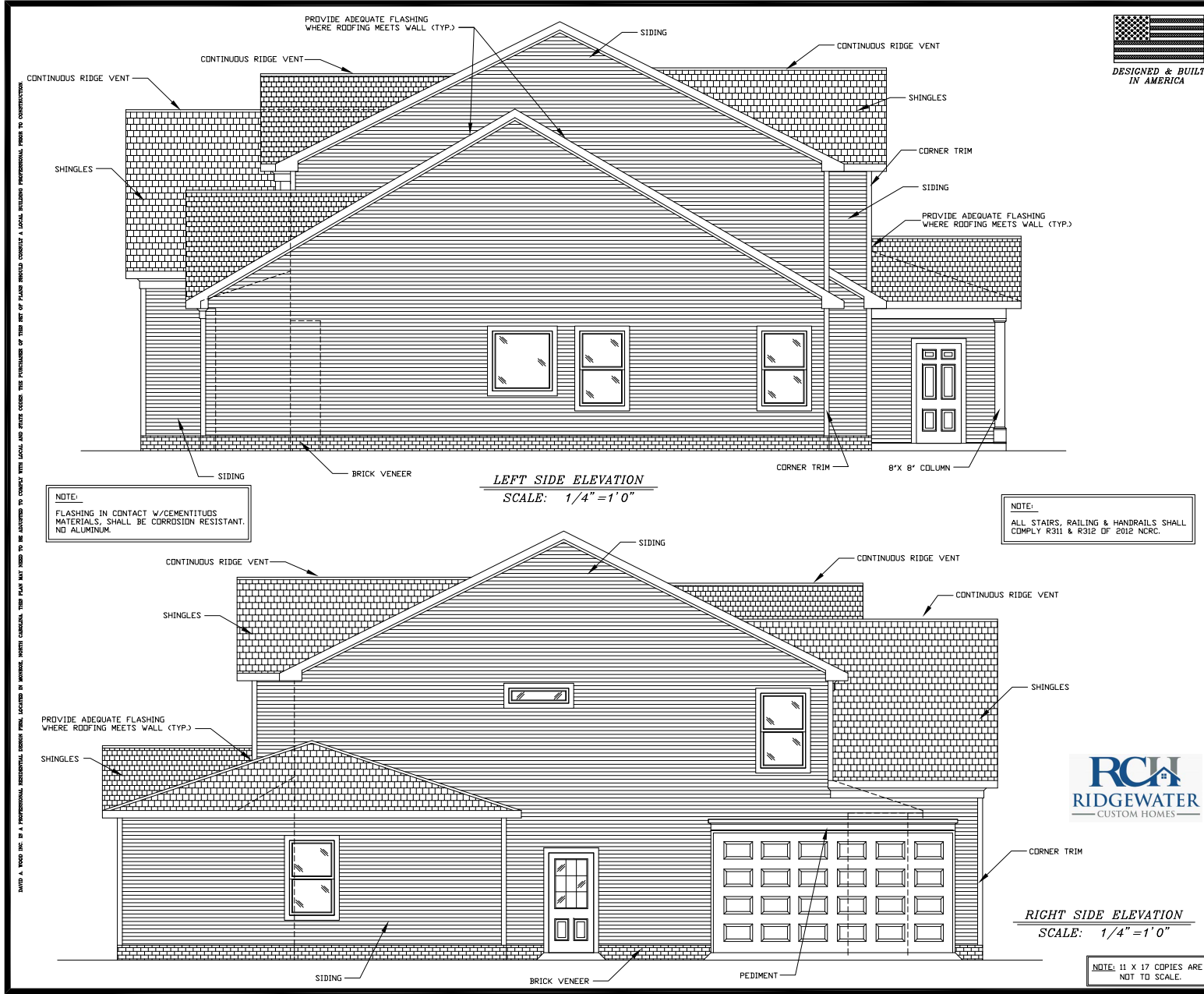

**LEFT SIDE ELEVATION**  
SCALE: 1/4" = 1' 0"

NOTE:  
ALL STAIRS, RAILING & HANDRAILS SHALL COMPLY R311 & R312 OF 2012 NRC.

**RIGHT SIDE ELEVATION**  
SCALE: 1/4" = 1' 0"



NOTE: 11 X 17 COPIES ARE NOT TO SCALE.

**DAVID A. WOOD, INC.**  
HOME DESIGNS  
MONROE, NORTH CAROLINA  
www.DavidWoodHomeDesigns.COM

**THE AUSTIN**

**THE AUSTIN**

RIDGEWATER CUSTOM HOMES, LLC  
NORTH CAROLINA  
SCALE: AS NOTED DRAWN BY: DAVID A. WOOD  
DATE: 5/26/18 PLAN #: 2018 024  
SIZE: 70'-0" X 57'-0" ELEVATIONS

SHEET #  
2 OF 9

DAVID A. WOOD, INC. IS A PROFESSIONAL ARCHITECTURAL FIRM LOCATED IN MONROE, NORTH CAROLINA. THIS PLAN MAY NEED TO BE ADAPTED TO COMPLY WITH LOCAL AND STATE CODES. THE PURCHASER OF THIS SET OF PLANS SHOULD CONSULT A LOCAL BUILDING PROFESSIONAL PRIOR TO CONSTRUCTION. CONTRACTOR SHALL CHECK AND VERIFY ALL DIMENSIONS BEFORE BEGINNING CONSTRUCTION AND COORDINATE ANY CORRECTIONS WITH OWNER AND DESIGNER. DAVID A. WOOD, INC. WILL ASSUME NO LIABILITY FOR ANY ERRORS OR OMISSIONS.

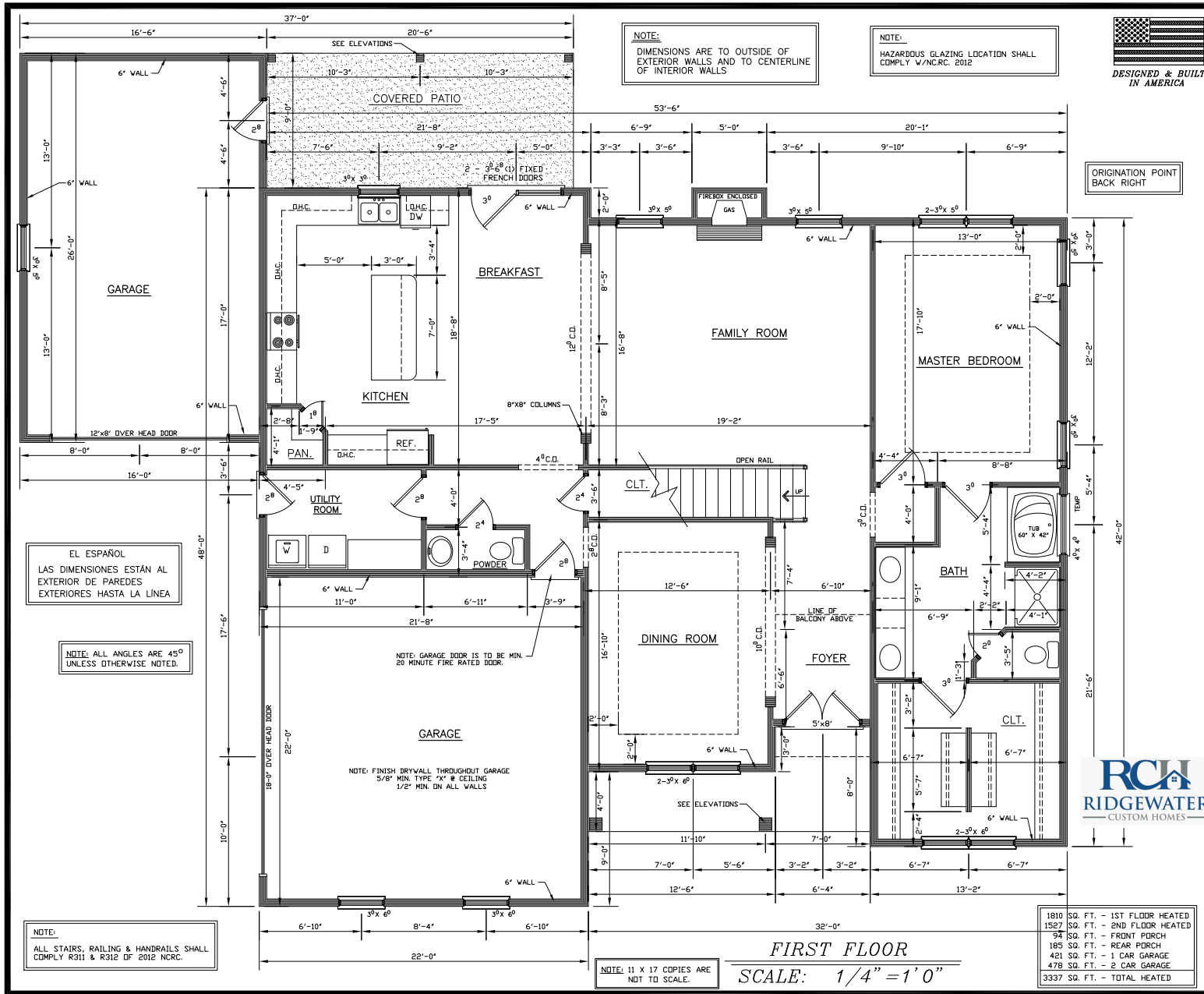

DAVID A. WOOD, INC. IS A PROFESSIONAL ARCHITECTURAL FIRM LOCATED IN MONROE, NORTH CAROLINA. THIS PLAN WAS PREPARED IN ACCORDANCE WITH LOCAL AND STATE CODES. THE ARCHITECT ASSURES THAT THIS SET OF PLANS SHOWS CORRECT LOCAL BUILDING PROFESSIONAL PRACTICE TO CONSTRUCTION. CONTRACTOR SHALL CHECK AND VERIFY ALL DIMENSIONS BEFORE BEGINNING CONSTRUCTION AND COORDINATE ANY CORRECTIONS WITH OWNER AND DESIGNER. DAVID A. WOOD, INC. WILL ASSUME NO LIABILITY FOR ANY ERRORS ONCE CONSTRUCTION BEGINS.

**DAVID A. WOOD, INC.**  
**HOME DESIGNS**  
 MONROE, NORTH CAROLINA  
 www.DavidWoodHomeDesigns.com

I, the undersigned, hereby certify that I am a duly licensed Professional Architect in the State of North Carolina. I am the author of the above described plans and I am responsible for their accuracy and compliance with all applicable laws, codes, and regulations. I have prepared these plans in accordance with the North Carolina Board of Architectural and Engineering Regulation's rules and regulations. I have not been convicted of any crime involving moral turpitude. I have not been suspended or debarred from practicing architecture in any state. I have not been convicted of any crime involving the practice of architecture. I have not been convicted of any crime involving the practice of architecture. I have not been convicted of any crime involving the practice of architecture.

# THE AUSTIN

RIDGEWATER CUSTOM HOMES, LLC  
 NORTH CAROLINA  
 SCALE: AS NOTED  
 DATE: 5/28/18  
 SIZE: 70'-0" X 57'-0"

**SHEET #**  
**3 OF 9**

1810	SQ. FT.	- 1ST FLOOR HEATED
1527	SQ. FT.	- 2ND FLOOR HEATED
34	SQ. FT.	- FRONT PORCH
185	SQ. FT.	- REAR PORCH
421	SQ. FT.	- 1 CAR GARAGE
478	SQ. FT.	- 2 CAR GARAGE
3337	SQ. FT.	- TOTAL HEATED

**FIRST FLOOR**  
**SCALE: 1/4" = 1'-0"**

NOTE: 11 X 17 COPIES ARE NOT TO SCALE.

EL ESPAÑOL  
 LAS DIMENSIONES ESTÁN AL EXTERIOR DE PAREDES EXTERIORES HASTA LA LINEA

NOTE: ALL ANGLES ARE 45° UNLESS OTHERWISE NOTED.

NOTE: GARAGE DOOR IS TO BE MIN. 20 MINUTE FIRE RATED DOOR.

NOTE: FINISH DRYWALL THROUGHOUT GARAGE  
 5/8" MIN. TYPE "X" @ CEILING  
 1/2" MIN. ON ALL WALLS

NOTE:  
 ALL STAIRS, RAILING & HANDRAILS SHALL COMPLY R311 & R312 DF 2012 NCR.

NOTE:  
 DIMENSIONS ARE TO OUTSIDE OF EXTERIOR WALLS AND TO CENTERLINE OF INTERIOR WALLS

NOTE:  
 HAZARDOUS GLAZING LOCATION SHALL COMPLY W/NCRC. 2012

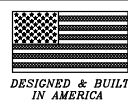

ORIGINATION POINT  
 BACK RIGHT



DAVID A. WOOD, INC. IS A PROFESSIONAL ARCHITECTURAL FIRM LOCATED IN MONROE, LOUISIANA. THIS PLAN MAY NEED TO BE ADJUSTED TO COMPLY WITH LOCAL AND STATE CODES. THE PURCHASER OF THIS SET OF PLANS SHOULD CONSULT A LOCAL BUILDING PROFESSIONAL PRIOR TO CONSTRUCTION.

**NOTE:**  
DIMENSIONS ARE TO OUTSIDE OF EXTERIOR WALLS AND TO CENTERLINE OF INTERIOR WALLS.

**NOTE:**  
HAZARDOUS GLAZING LOCATION SHALL COMPLY W/NCRC, 2012

**NOTE:** ALL ANGLES ARE 45° UNLESS OTHERWISE NOTED.

**EL ESPAÑOL**  
LAS DIMENSIONES ESTÁN AL EXTERIOR DE PAREDES EXTERIORES HASTA LA LÍNEA

**NOTE:**  
ALL STAIRS, RAILING & HANDRAILS SHALL COMPLY R311 & R312 OF 2012 NRC.

**NOTE:** ATTIC VENTILATION PER LOCAL CODES AND REQUIREMENTS.



ORIENTATION POINT  
BACK RIGHT

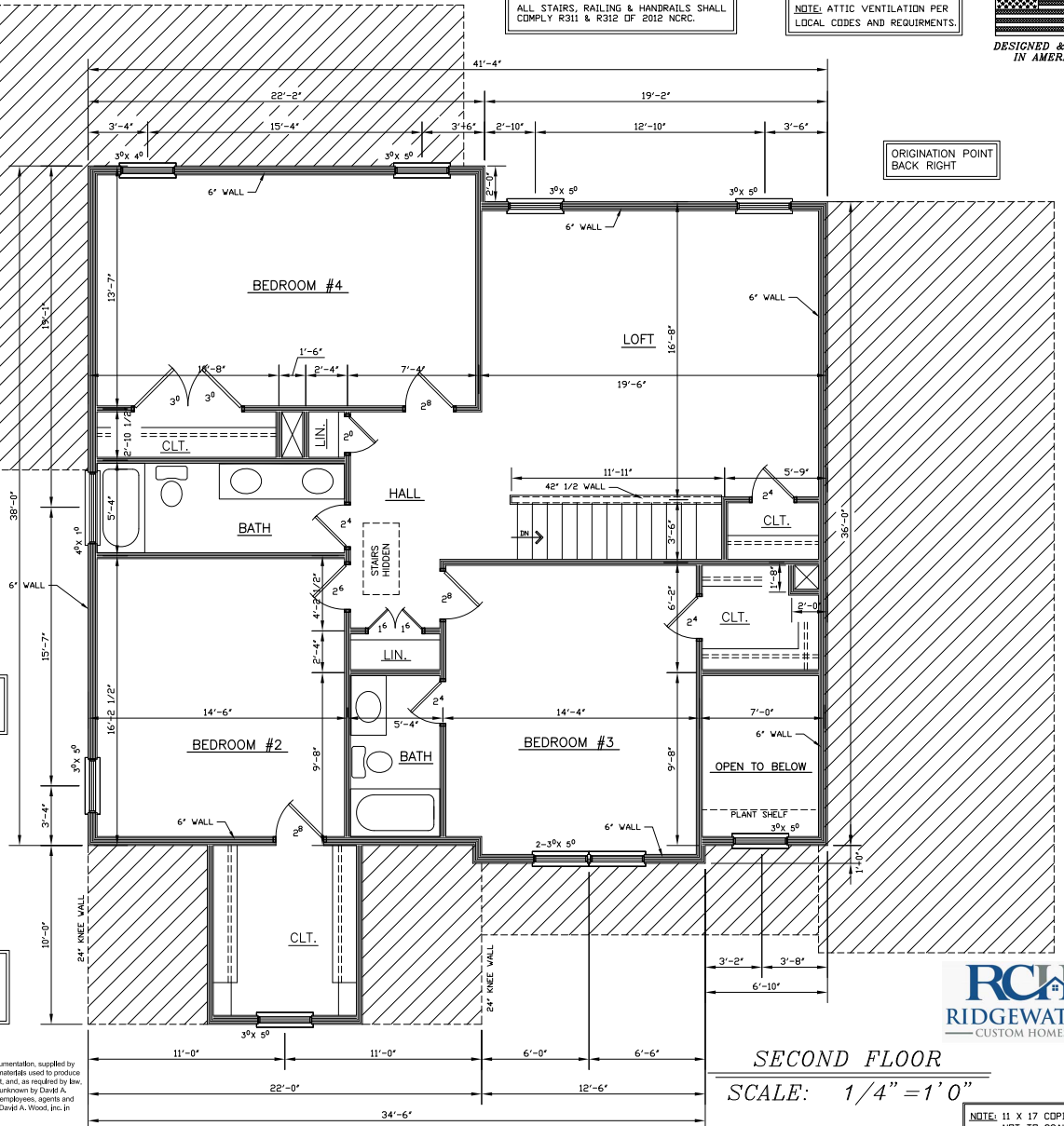

**SECOND FLOOR**

SCALE: 1/4" = 1' 0"

**NOTE:** 11 X 17 COPIES ARE NOT TO SCALE.

**Copyright Statement:**  
David A. Wood, Inc. accepts no responsibility, liability or part of any legal action related to documentation, supplied by the owner/contractor for preparing the drawing, that may be copyrighted by another party. All materials used to produce this drawing are considered to have been researched by the owner/contractor for any copyright, and, as required by law, the owner/contractor has obtained approval from any originating copyright owner(s), known or unknown by David A. Wood, Inc. The owner/contractor agrees to indemnify, save and hold David A. Wood, Inc., its employees, agents and owners from any damages or damages claim made against it for copyright work provided to David A. Wood, Inc. in connection with the drawings associated with this project.

**DAVID A. WOOD, INC.**  
HOME DESIGNS  
MONROE, LOUISIANA  
TULSA, OKLAHOMA  
WWW.DavidWoodHomeDesigns.COM

**THE AUSTIN**

**THE AUSTIN**

RIDGEWATER CUSTOM HOMES, LLC  
NORTH CAROLINA  
SCALE: AS NOTED DRAWN BY: DAVID A. WOOD  
DATE: 5/28/18 PLAN #: 2018.024  
SIZE: 70'-0" X 57'-0" SECOND FLOOR PLAN

SHEET #  
4 OF 9

DAVID A. WOOD, INC. IS A PROFESSIONAL ARCHITECTURAL FIRM LOCATED IN MONROE, LOUISIANA. THIS PLAN MAY NEED TO BE ADJUSTED TO COMPLY WITH LOCAL AND STATE CODES. THE PURCHASER OF THIS SET OF PLANS SHOULD CONSULT A LOCAL BUILDING PROFESSIONAL PRIOR TO CONSTRUCTION. CONTRACTOR SHALL CHECK AND VERIFY ALL DIMENSIONS BEFORE BEGINNING CONSTRUCTION AND COORDINATE ANY CORRECTIONS WITH OWNER AND DESIGNER. DAVID A. WOOD, INC. WILL ASSUME NO LIABILITY FOR ANY ERRORS ONCE CONSTRUCTION BEGINS.

