

Marley Barndominium

Adabelle PH _ Lot _
Cleveland NC

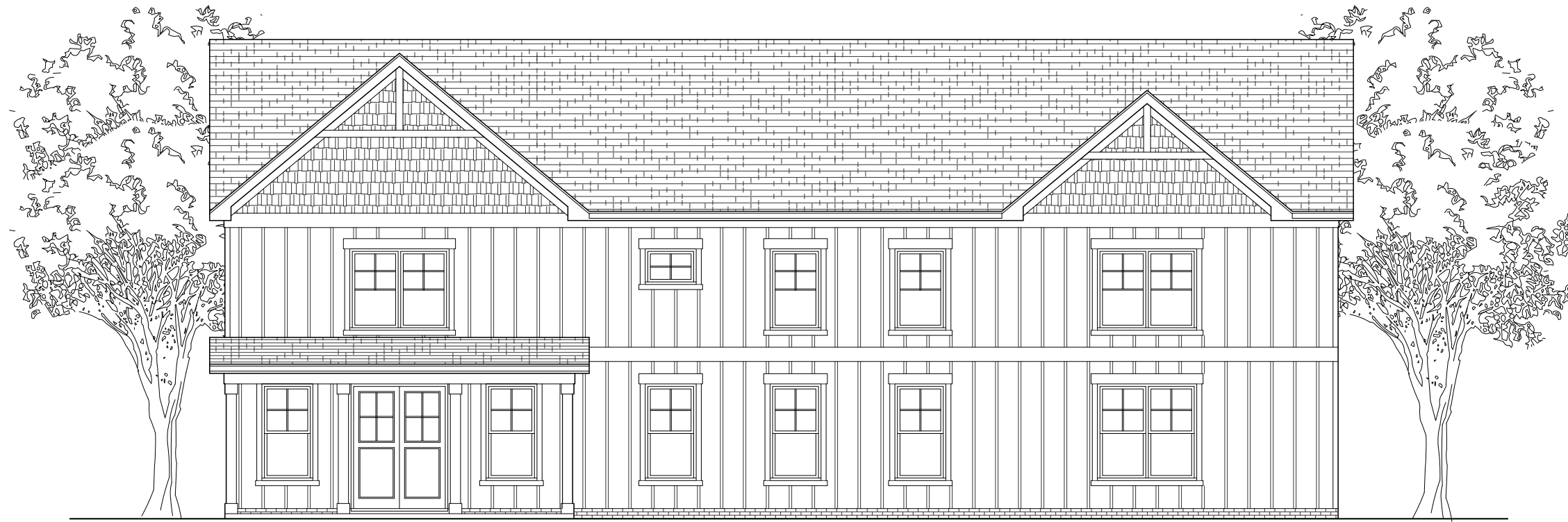

Marley Barndominium
Adabelle PH _ Lot _
Cleveland NC



Index of Drawings:

- Cover Sheet
- 1 - Foundation Plan
- 2 - Main Level Floor Plan
- 3 - Upper Level Floor Plan
- 4 - Roof Plan
- 5 - Exterior Elevations
- 6 - Exterior Elevations
- 7 - Details
- 8 - Main Level Elect. Plan
- 9 - Upper Level Elect. Plan
- 10 - Notes

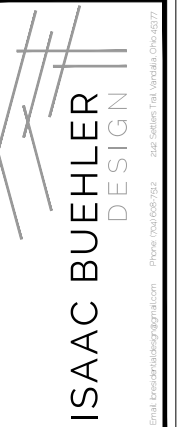

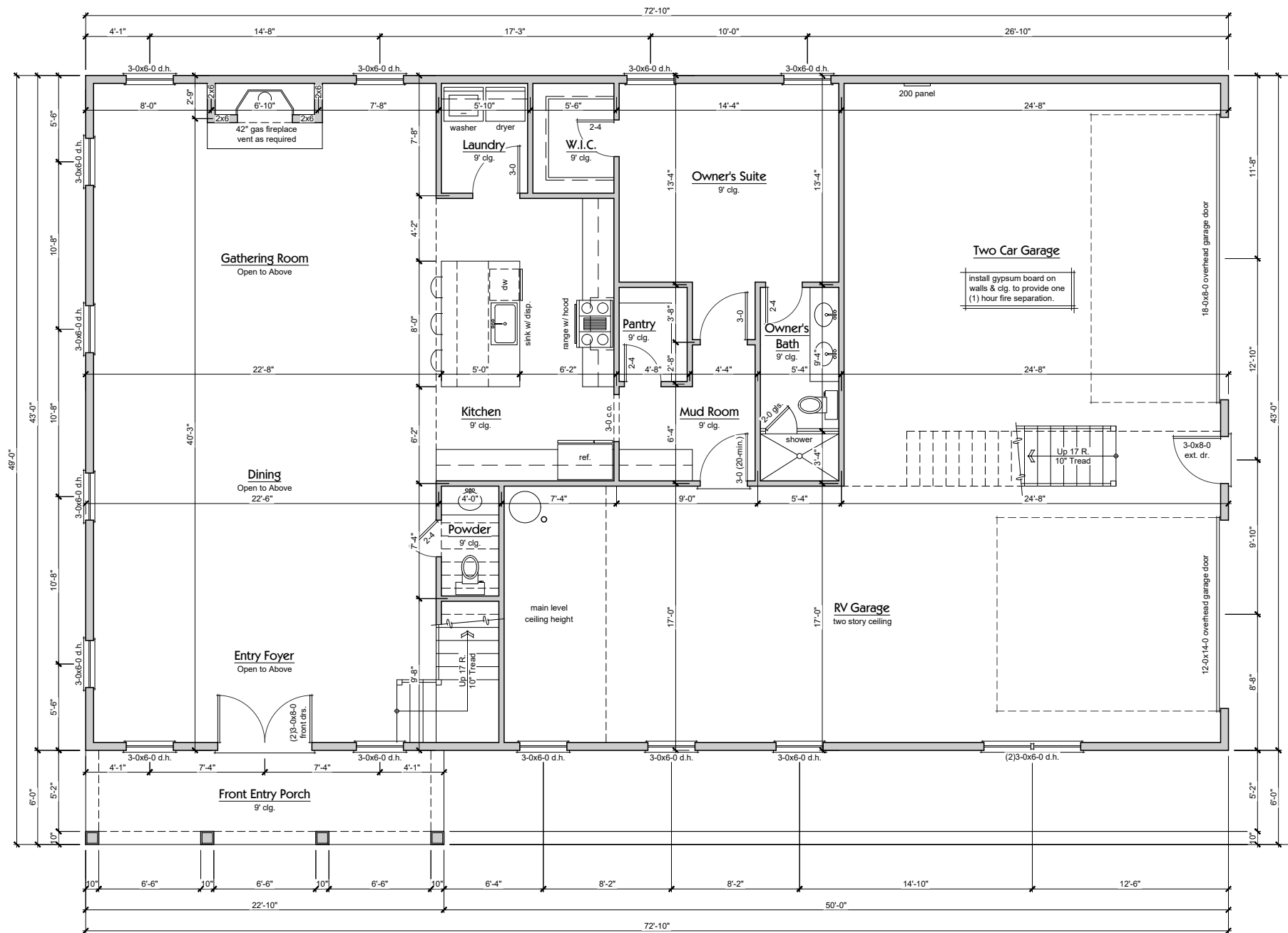

Exterior wall height (h)	Stud size/ spacing
$h < 10'$	2x4 @ 16" oc
$10' \leq h \leq 11'$	2x4 @ 12" oc
$11' < h \leq 18'$	2x6 @ 16" oc
$h > 18'$	Consult eng.

Garage wall to be 2x6 @ 16" o.c. if exceeding 10' in height.

- Main Level Notes:**
- All angled walls are 45° u.n.o.
 - All doors on this level to be 8'-0" tall u.n.o.
 - All cased openings to be 8'-0" tall u.n.o.
 - All exterior walls to be framed 2x6 @ 16" o/c
 - At least one window will need to meet the requirements of section R310 in all sleeping rooms

Square Footage	
Framed	
Main Level Heated	1,692 Sq.Ft.
Upper Level Heated	998 Sq.Ft.
Total Heated	2,690 Sq.Ft.
Garage	1,440 Sq.Ft.
Front Entry Porch	138 Sq.Ft.
Unfinished Storage	366 Sq.Ft.
Total Unheated	1,944 Sq.Ft.
Total Under Roof	4,634 Sq.Ft.

Marley Barndominium
 Adabelle PH - Lot -
 Cleveland NC



ISAAC BUEHLER
 DESIGN

Project No:	628-23
Date:	07/21/2023
Working Drawings	
Title:	Main Level Floor Plan
Revisions:	
Drawn by:	IB
Checked by:	**

Sheet No.
2

Main Level Floor Plan
 Scale: 1/4" = 1'-0"

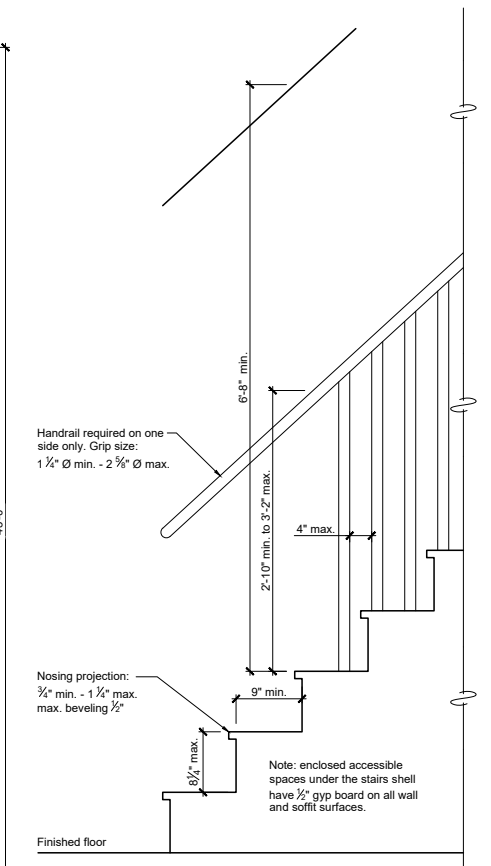
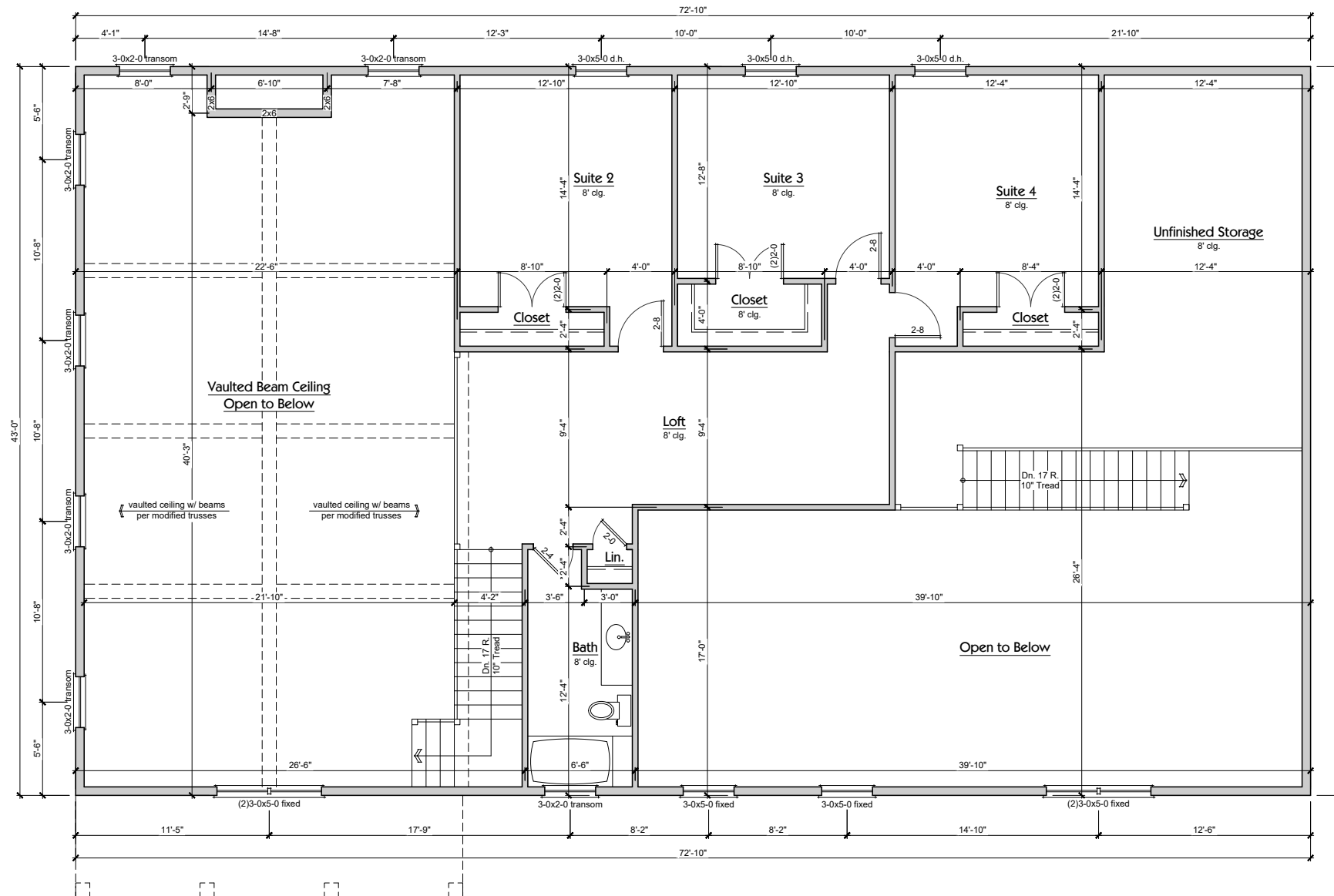

- Upper Level Notes:**
- All angled walls are 45° u.n.o.
 - All doors and cased openings on this level to be 6'-8" tall u.n.o.
 - All exterior walls to be framed 2x6 @ 16" o/c
 - At least one window will need to meet the requirements of section R310 in all sleeping rooms

Upper Level Floor Plan

Scale: 1/4" = 1'-0"

Marley Barndominium
 Adabelle PH - Lot -
 Cleveland NC



ISAAC BUEHLER
 DESIGN

Project No:	628-23
Date:	07/21/2023
Working Drawings	
Title:	Upper Level Floor Plan
Revisions:	
Drawn by:	IB
Checked by:	**

Sheet No.
3